

ELEVATION

Planning Permit No. A/1454/90
APPROVED
 SUBJECT TO THE CONDITIONS IN THIS OFFICE LETTER.
 No. A2/17776/90 Date 12-11-90
C. R. Vimala
 12/11/90
 FOR MEMBER SECRETARY
 MADRAS METROPOLITAN
 DEVELOPMENT AUTHORITY
 MADRAS 600 008.

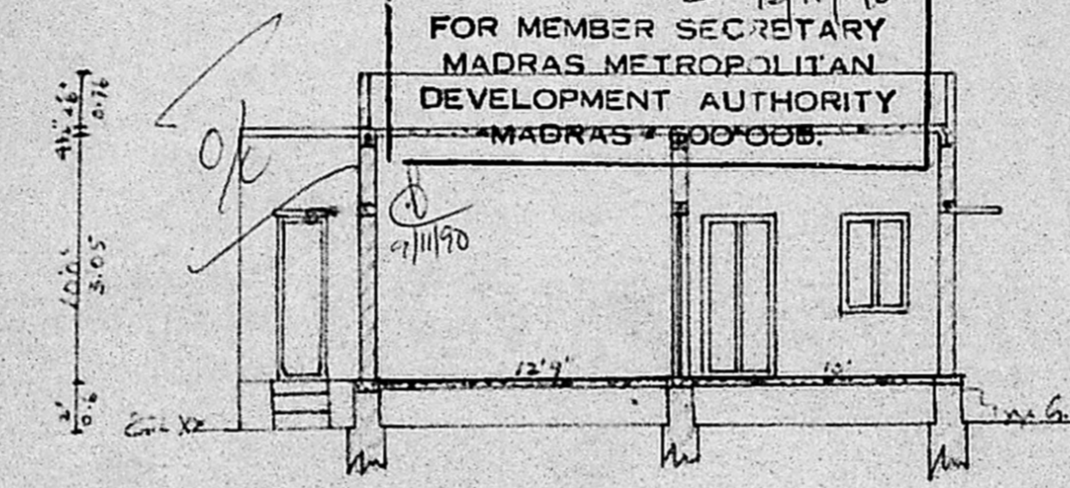

SECTION ON AB

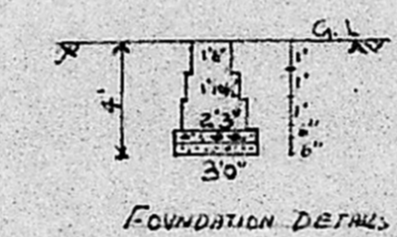

FOUNDATION DETAILS

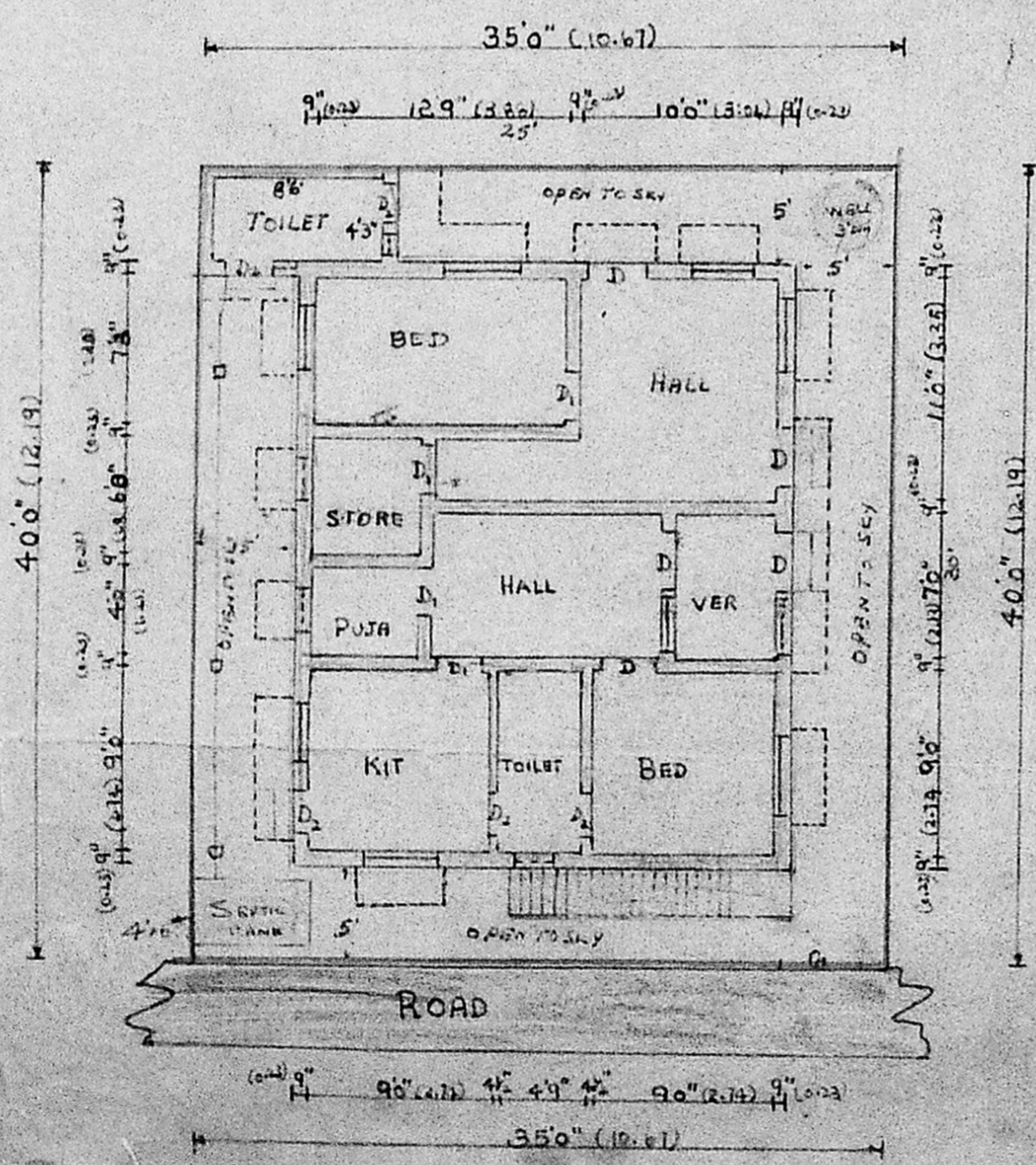

GROUND FLOOR PLAN

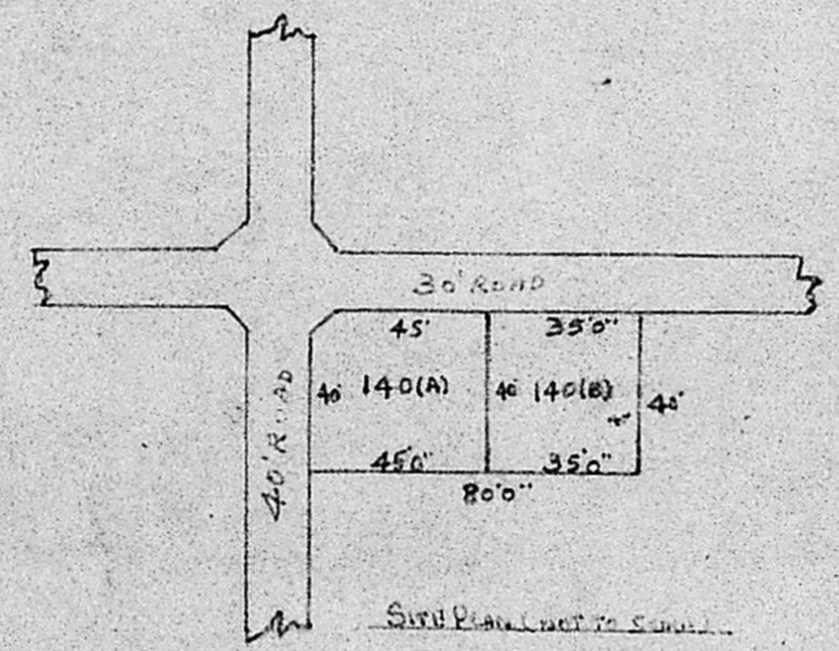

SITE PLAN (NOT TO SCALE)

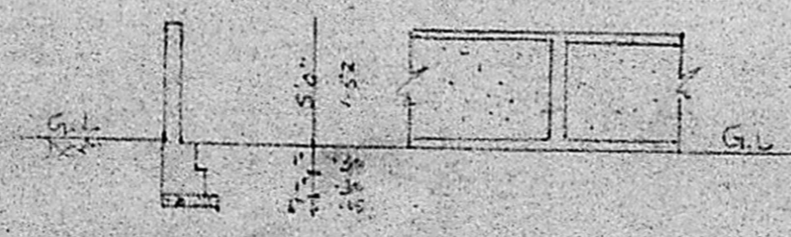

ELEVATION OF WINDOW

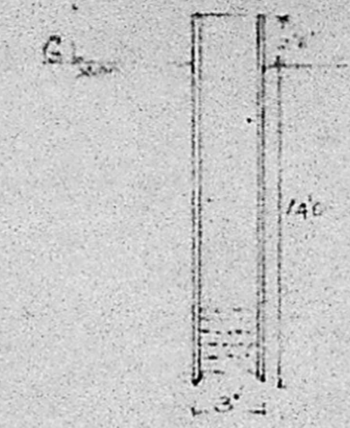

SECTION OF WELL (C.C. KING)

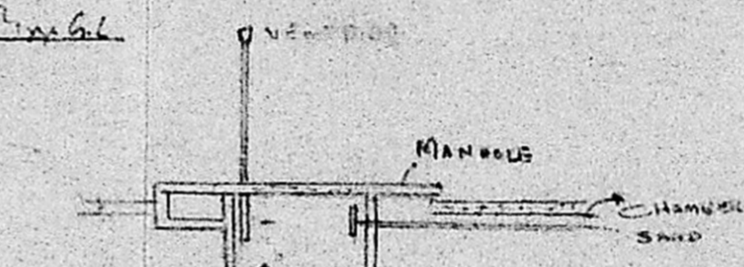

SECTION OF SUMP TANK

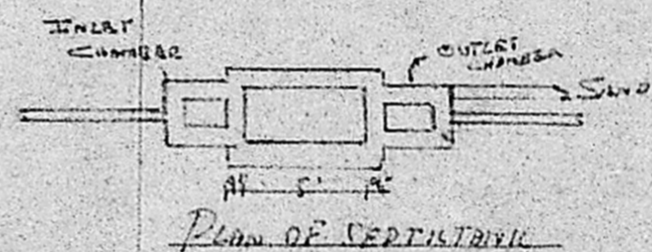

PLAN OF VENTILATOR

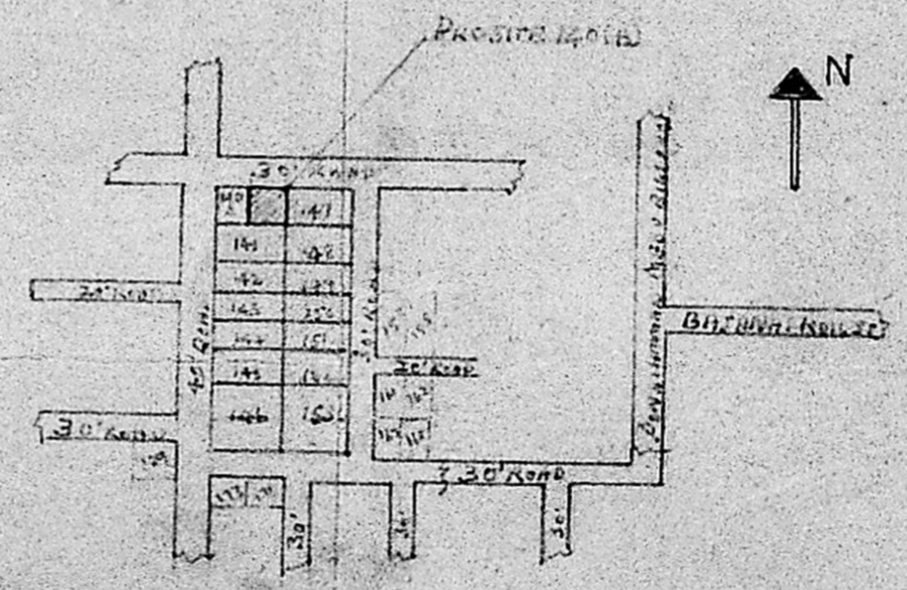

KEY PLAN (NOT TO SCALE)

PLAN SHOWING THE PROPOSED CONSTRUCTION OF
 G. FLOOR AT PLOT NO 140 B S NO 1180/1, 1180/10, & 1180/20
 L.A. NO 26/70 THANICKACHALAM NAGAR IV BLOCK
 MADAVARAM MUNICIPALITY MADRAS 60.

MMDA [A]/PP No. /
 C No A2/17776/90
 SPECIFICATIONS: FOUNDATIONS ASSESS LABELLING COURSE ARE IN...
 P.C.C BRICK WORK IN C.M. 1:5 PARTIAL COURSE IN C.C. 1:2:4
 WEATHERING COURSE WITH T. PARTS OF FLAT TILES LIND IN
 C.M. 1:4 PLASTERING THE WALLS IN C.M. 1:4 CEILING PLASTERING
 AND FLOORING IN C.M. 1:3 DOORS AND WINDOWS ARE IN WELL
 SEASONED TEAK WOOD WITH TWO COATS OF PAINT. WHITE OR
 COLOUR WASHING FOR WALLS.
 A.P. D.P.

TOILETRIES:

DOORS	D	3'-0" x 7'-0"
	D ₁	2'-6" x 7'-0"
	D ₂	2'-0" x 6'-0"
WINDOWS	W	4'-0" x 4'-6"
	W ₁	3'-0" x 4'-6"
GRILL	G	3'-0" x 4'-6"
VENTILATOR	V	2'-0" x 1'-6"

COLOUR INDEX

- EXISTING
- PROPOSED
- ROADS
- BOUNDARY

- PLOT AREA :
- G. FLOOR AREA :
- PLOT COVERAGE :
- OPEN SPACE :

OWNER: *[Signature]*

[Signature]
 V. BALASUBRAMANI, B. Arch., M.C.A.,
 ARCHITECT
 Licenced Survey & Pgd. No: R. A. 161
 CORPORATION OF MADRAS
 No. 3, Paper Mills Road, First Floor,
 NEAR PERAMBUR CHURCH, MADRAS-11.